Fort Wayne Daily Sentinel.

VOL. XX.—NO. 263. MONDAY EVENING, NOVEMBER 1, 1880. PRICE TWO CENTS.

FIRST EDITION.

2 O'CLOCK.

NEW YORK SOLID.

ALL THE DEMOCRATIC ELEMENTS OF THE CITY ARE ENTHUSIASTIC ON THE SUBJECT OF HANCOCK.

The Morey Letter. Dangerous Republican Campaign Document.

Special to the SENTINEL:

NEW YORK, October 30.—There is absolutely no foundation for the story circulated so industriously by the republicans all over the country regarding the vote of New York City. All of the democratic organizations are united in enthusiastic support of Hancock. The best informed democrats are confident that their majority in this city will be not less than [illegible] and probably 70,000. The counties of New York, Kings, Queens, Richmond and Suffolk will give a democratic majority of 90,000, which will insure the electoral vote of this state for Hancock, and his election to the presidency. Mr. Kelley will publish a card, stating that the story of any arrangement with any republicans in connection with the nomination for mayor is an absolute falsehood. Mr. Grace, the nominee of the united democracy, was not the candidate of Tammany, but of the democratic organization of Irving hall. The Republicans have issued two posters about the Garfield Chinese letter case. In one the following appears in large type: "No such man as Morey ever existed." The other states that "Philp was convicted October 27th of forging the Chinese letter." The truth is that Morey existed as agent of the Employes' Union, of Lynn, Mass., has been most clearly proven. It is admitted by the prosecution in the Philp's case that so far from any one having been convicted of forging the Chinese letter, no one has even been accused of it. The charge against Philp is one of criminal libel in publishing the fact that Garfield is the liar. The case is now being heard and the defense has not yet commenced. The republicans are now depending entirely upon the circulation of false news and the suppression of democratic information. From now until the election the country will be flooded with campaign falsehoods from republican headquarters, sent out too late for refutation. Your correspondent has just called at the National Republican Headquarters; no attempt is made to deny the authenticity of the letter written by Ex-Gov. Jewell, chairman of the committee, to Gen. Jas. A. Garfield, mentioned in the affidavit of Mr. Hart, in my previous dispatch; upon the contrary Mr. Jewell admits writing the letter and says it was deep laid scheme to entrap the committee. He further says that upon writing the letter he gave it into the hands of Judge Dittenhaefer himself, bnt how it came into the possession of the *Truth* he has no means of knowing since he has had no communication with the Judge to-day. Gov. Jewell is careful to avoid an explanation of the consideration promised the Judge and Mr. Hart on behalf of Gen. Garfield, but there is not the slightest doubt that the consideration is the office of United States District Attorney for the southern district of the state of New York. A place of great political power and profit.

T.

Still Later.

Special to THE SENTINEL.

NEW YORK, Nov. 1.—Senator Barnum, chairman of the National Democratic Committee, was interviewed to-day at his home in relation to Garfield's labor letter. The Senator said: "The genuineness of that letter *is now so* fully established that it shou'd be clearly impressed upon the minds of all those who would be affected by the policy it declares. Philp was arrested not upon a direct charge of forgery, but upon a charge of criminal libel, the case has proceeded sufficiently far to show conclusively that he is innocent, and the prosecutors have been forced to exhaust every expedient for delay to prevent Philps counsel from carrying out their avowed purpose, of establishing beyond cavil that the letter was written by General Garfield and received by Mr. Morey. The principal witness for the prosecution has been shown by the testimony of well known republicans, given in open court, to be unworthy of belief under oath, the evidence of the post master at Washington has been entirely overthrown, and its incorrectness shown by his own admissions. The existence of Morey as the agent of employees union in Lynn, has been positively established by a number of witnesses, including his own mother. The most extraordinary letter of Marshall Jewell, chairman of the republican national committee, is to Gen. Garfield. This letter Mr. Jewell admits to be genuine and it is so plain that he is entirely unable to explain it away. It shows that he promised the friend and counsel of the publisher of the *Truth* a consideration, meaning a high office, to which Garfield would appoint him, if he would admit that the letter was not genuine and suppress proofs in his possession, which he had shown to Jewell. That is to say those who charged the paper with forgery were willing to bribe it to admit the truth of the charge. The facts and circumstances clearly establish the guilt of General Garfield as the author of the letter which he so tardily repudiated. He has himself described the sentiment of this letter as "stupid and brutal," although he very distinctly advocated them in congress. The Chinese labor question directly affects every industrious citizen. The present attitude of the republican party is that while pretending great friendship for the laboring man, they favor the election of a candidate who is the advocate of a policy which would reduce our artisans to the level of coolies labor for the benefit of monopolists, that laborers should be bought at the cheapest possible rates. In this matter Gen. Garfield is only in accord with his party and their aristocratic doctrines recently advocated by Senator Conkling and others. I am confident that the people of the United States will decisively repudiate such doctrines by their votes on Tuesday next. The *Truth* will publish to-morrow the following addition in regard to the receipt of the Garfield cheap labor letter:

THE MOREY LETTER.

The *Truth* herewith presents to Messrs. Stoughton, Bell, Davenport Bliss, Jewell and the republican party in general, with its best compliments, the following morceau for their breakfast to-morrow:

NEW YORK, OCT. 18th. 1880.

DEAR SIR:—In administering on the effects of the late Henry L. Morey I found the eclosed letter, which I send you, with the accompanying card, which was sent to me in Lynn by somebody in this city as in answer thereto. I am of the opinion that there never had been in this country, for a hundred years, such a thing as "free trade." There is not much danger of it now. We have a greater danger. I am truly, yours, JOHN W. GOODALL,
of Lynn, Mass.

DEMOCRATS of Fort Wayne and Allen county, go to work to-morrow with a will. Give one day's hard work for your country.

WE publish the Garfield letter again, because we believe it to be true. Every day brings forth new evidence that the letter is genuine. If it were not true why do the republicans want to delay the trial until after the election? Very strange, indeed.

THE Pittsburgh *Post* contains the following about Indians:

The *Chronicle* may hear from Indiana to its consternation next Tuesday. The Pittsburgh fire department, Philadelphia police and Davenport's New York roughs will not be there to operate. The fellow up in the Seventh ward of Pittsburgh, who boasts he voted thirty times for Porter at Fort Wayne will be needed elsewhere. In 1872 Indiana voted one way in October and another in November. History sometimes repeats itself. Be careful of your shekels, neighbor.

Every other quality is subordinate and inferior to wisdom, in the same sense as the mason who lay the bricks and stone in the building are inferior to the architect who drew the plan, and superintends the work. The former executes only what the latter contrives and directs.

Jos. M. Clark, the fashionable Merchant Tailor, has just returned from st with a the Fafull line of the finest piece goods ever brought to this city. Call early and secure bargains in fine suits. W&S6w

SECOND EDITION.

4 O'CLOCK.

GUILTY!

"IS MOREY A MYTH?" SATISFACTORALLY ANSWERED.

Affidavit of a Person Who Saw The Original Chinese Letter in February.

Special Telegram to THE SENTINEL.

NEW YORK, Nov. 1.—The news received this morning at National Democratic headquarters increases the confidence of the committee in the results of to-morrow's election. Reports have been received from every doubtful State, showing universal enthusiasm and a strong and confident final pull for victory. The Chinese labor letter case is going on to-day, and the case for the defense will be

FULLY ESTABLISHED

unless the testimony now at hand is rebutted out. The nephew of Henry L. Morey has just testified, proving clearly the circumstances and motive of sending to the *Truth* the letter received by his uncle from Garfield. The following dispatch was received at National Democratic headquarters at 11 o'clock this morning:

CUMBERLAND, Md., Oct. 31, 1880.

To Hon. Wm. H. Barnum, chairman:

The following affidavit of Robert Lindsay is authentic:

Robert Lindsay, being duly sworn, says that he resides in Allegheney, Maryland; that he is personally acquainted with Henry L. Morey, whom he first met in 1874 and since at Lowell and Lynn, in the State of Massachusetts, also in Boston and in Philadelphia; that said Morey has frequently spoken to deponent upon the subject of cheap labor and that in Boston on or about the 4th day of February, 1880, said Morey showed to deponent several letters from prominent individuals relating to the subject of cheap labor; that one of said letters was from Hon. James A. Garfield and deponent further swears that one of the letters then and there shown him by said Henry L. Morey was the identical so-called Chinese letter which is now a matter of public controversy, or at least, the words were the same as expressed in said letter, and that he recognized the engraving and photograph of the said letter as being the photograph of the letter shown him by Morey on the said 4th day of February; that said Morey expressed a determination to go from Boston to New Orleans and deponent says he has not seen him since.

[Signed.] WM. H. PRICE,
Chairman Central Committee Allegheny county.

The United Labor League Declare Against the Republican Candidate.

NEW YORK, Oct. 31.—The United Labor League of American has issued an address to the workingmen of the United States in which Garfield is handled quite roughly. It is shown that he is an honorary member of the Cobden Club, the largest free trade organization in the world, and he is summed up as follows:

He is the man who reduced your wages; he is the man who burst up your factories; he is the man who caused the enforced idleness of millions of American machinists; he is the man who destroyed millions of your currency; he is the man who voted for the salary grab; he is the wan who voted against the eight-hour law; he is the man who voted millions to Boss Shepherd out of your National Treasury.

He is the man who refused to vote for an appropriation to pay the robbed and down trodden laborers of the District of Columbia.

He is the man that voted millions of acres of your lands to railroad kings of America.

He is the man who has been foremost in everything in Congress which was labeled "job."

He is the man who debauched legislation, ruined and made a wilderness out of your manufacturing districts.

He is a man who, as chairman of the committee on appropriations, brought back the bill known as the salary grab, and plundered your Treasury of millions.

He is the man who voted against the right of actual settlers on public lands.

He is the man that got a $5,000 bribe to open the door of your Treasury to Boss Shepherd and all the jail birds of America.

He is the man who turned promissary good into positive evil, prostituted the pulpit of Christ, and borrowed the lives of Heaven in which he served the devil.

He is the man who voted to tax tea, coffee and printing paper, articles which all workingmen must use.

He is the man who sold himself to England, and if you are guilty of the inexcusable crime of electing him president, you will be governed through the free traders of London instead of through Washington.

He is the man whom the English free traders sent over to this country £1,000,000 to buy up votes in Indiana to elect him President in November.

He is the man whose public life has been a contradiction to labor and honesty.

Pennsylvania Directors.

PHILADELPHIA, November 1.—The board of directors of the Pennsylvania railroad this afternoon declared upon capital stock out of profits semi annual dividend of three per cent., and an extra dividend of one per cent. payable clear of state taxes for purpose of distributing a portion of the shares purchased from Philadelphia. Option is given the shareholders of accepting the extra one per cent. in scrip convertible into stock of the company at par when presented in sums of fifty dollars, providing that the privilege of converting scrip into shares expires December 21st next, after which all of the scrip outstanding will be redeemed in cash at its face value.

The Debt Statement.

WASHINGTON, D. C., Nov. 1.—The debt statement issued to-day shows the decrease of debt during October to be $7,103,754; cash in the treasury, $203,545,486; gold certificates, $7,454,500; silver certificates, $27,113,950; certificates of deposit outstanding, $876,500; refunding certificates, $976,200; legal tenders outstanding, $346,681,016; fractional currency outstanding, $7,181,761.

Thrown from His Buggy.

DANVILLE, Va., Nov. 1.—John F. Keen, mayor of North Danville, was killed by being thrown from his buggy.

Fire.

SHREVEPORT, La., Nov. 1.—Hamilton & Co.'s oil mill burned to-day. Loss, $80,000; insurance, $4,500.

Proved Unfaithful.

SCRANTON, Pa., Nov. 1.—P. K. Barger, for many years confidential clerk of John Jernings, has been found guilty of appropriating $50,000 to his own use.

Merchantile Objection.

MARSEILLES, Nov. 1.—Fifteen hundred merchants of this city have signed a protest against the expulsion of religious congregaations.

The Track.

LONDON, November 1.—Score at three o'clock: Rowell, 100 miles; Brown, 73; Dobler, 96; Hamond, 77; Regram, 71. Brown left the tract at thirty-five minutes past two and has not yet returned. Rowell and Dobler have beaten anything on record.

A Holiday.

LONDON, Nov. 1.—To-day is a holiday in the banks of England on the stock exchange. The first secular days of May and November being the days upon which the banks make up their balances.

Pedestrianism.

LONDON, Nov. 1.—In the six days contest for the Astley belt, which began this morning at the agricuitural hall, the betting at the start was two to one against Rowell; five to one against Broean; five to one against Dabler; five to one against Pegram; eight to one against Howard, and eight to one against Littlewood. The men started at a trot. Score at 10 o'clock this morning was as follows: Rowell, 66; Broean, 61; Littlewood, 63; Pegram, 51; Howard, 54; Dabler, 61. At the start there was a great race for the lead between Rowell and Broean.

To the Workingmen and Women of the United States.

The following address is issued by the state central committee of the workingmen's party of California to the workingmen of America:

The workingmen's party of California, heretofore not affiliating with any other political party, but now having unanimously resolved to support Hancock and English, send greetings to their brethren and sisters of labor throughout the east, north and south of their common country, without distinction of party, and appeal to them for relief.

The toiling masses of California, once occupying the proud position of being the best paid and most prosperous of any in the union, and are now reduced to want, and in many instances beggary, by a horde of Chinese, who obtruded themselves into every branch of industry. The Chinese come without families, know none of the attachments of home or domestic surroundings. They live in holes, sleep on shelves, subsist on rice and other food imported from China. They do not assimilate with our civilization on the Pacific coast. The work of the factory and domestic service is in a great measure monopolized by them so that the interests of the laborwomen and children, no less than that of the men, are involved in the disasterous and unequal conflicts between the two races, one of a higher, the other of a lower civilization.

They have almost entirely driven the whites from the cigar, boot and shoe and clothing factories. They are also exclusively employed in woolen and broom manufactories, and the canning of fruits and fish. The laundry work is completely in their hands; and, in fact, there is scarcely any employment or manufacturers in which they have not entered and supplanted the Caucasian. Our skilled laborers—men who have spent years without employment during the day, and return at night in despair to their impoverished homes and destitute families. Our boys are no longer apprentices, and are growing up in idleness, without work and without trades. Our girls are driven from domestic service. No one can hope to compete with the Chinese in any branch of labor in which they choose to enter, unless he sinks to their level, gives up all home and family ties, lives as the Chinese do, and becoming as they, a mere human machine.

The Mongolian evil has reached us, and is now destroying us. It will soon be upon you. It is not so far from New York to San Francisco as it is from Hong Kong to San Francisco. The 400,000,000 of Chinese have awakened from their slumber of ages, and unless their influx is checked they will flood the eastern states, as they have the Pacific coast. We can hope for no relief from the republican party. That party, and especially Garfield, have always worked to promote Chinese immigration to this country, and give the Chinese the right of suffrage. In 1869, Garfield showed by his vote in congress that he favored Chinese suffrage; in 1874 that he was for displacing whites by Chinese upon the works on the Mare Island navy yard, and in 1879 he voted to sustain the president's veto on the Chinese passenger bill, a measure introduced and passed in congress by democrats, and which would have solved this great and burning question.

Our only hope is in the election of Hancock and English. The platform upon which they stand speaks in no uncertain tone. We are not political agitators, or malcontents, but the representatives of the mechanics and other toilers who have been schooled and made to understand the Chinese problem by suffering and want. This appeal is made not only for our sakes and our families, but for your sakes and your families. J. H. GRADY,
Chairman of the state central committee of the workingmen's party of California.

D. G. GORDON, Secretary.

The Trouble Commence.

DENVER, Nov. 1.—The active response of citizens to the call of the authorities effectually checked the mob, and by midnight a perceptible improvement was developed, which has steadily continued. Early this morning a squad of miscreants raised a disturbance near the post office, but within ten minutes it is estimated that a thousand citizens, nearly all armed, were on the ground, and all the rioters at that point were arrested and sent to jail. Several hundred warrants were sworn out by the officers, and between two and three hundred arrests have been made.

M. Reed returned home from Illinois to day and will cast his vote tomorrow for Hancock and English.

To the Tax-payers of Allen County.

Notice is hereby given that Monday, the first day of November, 1880, is the last day for the payment of county taxes without a penalty of ten per cent. The law attaches a penalty after that date. The county treasurer's office will be open in the evenings from 7 to 9o'clock to receive county taxes, from and after the 18th day of October, 1880, until close of tax-paying. JOHN M. Taylor,
2tw&14td Treas. Allen Co.

New buckwheat flour 90c. per sack. Michigan maple syrup $1 per gal.
FRUIT HOUSE.

GREAT BARGAINS
—IN—
CLOAKS, DOLMANS,
—AND—
MILLINERY
—AT—
J. PIERR!

Cloaks for $2.00 and upwards,
At J. PIERR'S.
The best line of Dolmans is
At J. PIERR'S.
Hats for all prices
At J. PIERR'S.
Great bargains in Dress Goods
At J. PIERR'S.
Blankets, Comfortables and Flannels cheap at
J. PIERR'S,
38 AND 40 CALHOUN ST

FARMS AND CITY PROPERTY FOR SALE BY ISAAC d'ISAY, 62 CALHOUN ST.

Farm of 190 acres in Lake township—70 acres under cultivation, balance timber. Good orchard, buildings and other improvements. Will exchange for city property. A great bargain can be had in this farm.

The Penn House property, in suburbs, a two story brick house and four acres, will be sold very cheap.

Fine residence property, on Hoagland avenue, cost $4,500. Price only $2,800, part in trade. Must be sold.

A valuable farm of 120 acres, near Waterloo, DeKalb Co., Ind. Will exchange for farm in this county or in Ohio.

Brick house and lot, on Harrison street, north of railroad. A big bargain can be had on this property, as it must be sold.

Improved farm of 40 acres, near Arcola. Price only $1,000—very cheap. Will exchange for house and lot.

Several improved farms in south-eastern Kansas, to exchange for city property. Parties located there from this county are well pleased with their farms.

We cannot advertise one-hundredth part of all the real estate we have on our books, but if you wish to buy or sell any kind of property please negotiate through our agency. Highest references given if desired. ISAAC d'ISAY,
aug 20 d&w 62 Calhoun St.

Thirty Years' Experience of an Old Nurse. MRS. WINSLOW'S SOOTHING SYRUP is the prescription of one of the best female physicians and nurses in the United States, and has been used for thirty years with never failing success, by millions of mothers for their children. It relieves the child from pain, cures dysentery and diarrhoea, griping in the bowels and wind colic. By giving health to the child, it rests the mother. Price twenty-five cents per bottle. Oct 18 eod&w

$5 Outfit sent free to those who wish to engage in the most pleasant and profitable business known. Everything new. Capital not required. We will furnish you everything. $10 a day and upwards is easily made without staying away from home over night. No risk whatever. Many new workers wanted at once. Many are making fortunes at the busines. Ladies make as much as men, and young boys and girls make great pay. No one who is willing to work fails to make more money every day than can be made in a week at any ordinary employment. Those who engage at once will find a short road to fortune. Address H. HALLETT & CO., Portland, Maine. Oct13wlyr

$10 Outfit furnished free, with full instructions for conducting the most profitable business that anyone can engage in. The business is so easy to learn, and our instructions are so simple and plain that anyone can make great profits from the very start. No one can fail who is willing to work. Women are as successful as men. Boys and girls can earn large sums. Many have made at the business over $100 in a single week. Nothing like it ever known before. All who engage are surprised at the ease and rapidity with which they are able to make money. You can engage in this business during your spare time at great profit. You do not have to invest capital in it. We take all the risk. Those who need ready money should write to us at once. All furnished free. Address TRUTH & CO., Augusta, Maine. Oct13-1y

HELP Yourselves by making money when a golden chance is offered, thereby always keeping poverty from your door. Those who always take advantage of the good chances for making money that are offered, generally become wealthy, while those who do not improve such chances remain in poverty. We want many men, women, boys and girls to work for us right in their own localities. The business will pay more than ten times ordinary wages. We furnish an expensive outfit and all you need, free. No one who engages fails to make money very rapidly. You can devote your whole time to the work or only your spare moments. Full information and all that is needed sent free. Address STINSON & CO., Portland, Maine. Oct13wlyr

APPLICATION FOR LICENSE.

To the citizens of the Second Ward.

Notice is hereby given that I will make application to the Board of Commissioners of Allen county, Ind., at their next regular or special session for license to sell spirituous, malt and vinous liquors in less quantities than a quart at a time, at my place of business, No 88 Barr street, Fort Wayne, Indiana.

JOHN E. MOTHERWELL.
Oct. 27-3t w

WANTED.

WANTED LOCAL AGENTS everywhere to sell tea, coffee, baking powder, flavoring extracts, etc., by sample, to families. Profit good. Outfit free. People's Tea Co., Box 5020, St. Louis, Mo. Au1-4¼m

FOR RENT.—Two nicely furnished rooms; one on first floor front, and one on second floor. Best of reference required. Inquire at No. 95 East Main street. oct 28-1w

TROY STEAM LAUNDRY.
50 Pearl Street, Fort Wayne, Ind.
F. L. JONES & CO., Proprietors.
Down-town Branch Offices: George S. Fowler, 21 Court street; Golden & Monahan, opposite Aveline Block. Agencies in surrounding towns. oct 27 1f

PROF. JOHN B. YOUNG
WILL GIVE
Private Lessons in German,
on Monday and Thursday evenings of each week, from 7 to 9 o'clock, at his residence, 150 Griffith street.
He will also give lessons on the piano, organ and guitar, and vocal instruction at any time during the day and during any day of the week. Rates made known upon application. oct 26;1m

ORFF & CO.,
Cor. Calhoun and Columbia.
Cloaks & Dolmans
AN ENTIRE NEW LINE.
BLACK CASHMERES,
40c, 50c, 60c, 75c, $1.50.
FELT AND BALMORAL SKIRTS,
FLANNELS,
JEANS,
CASSIMERES,
WOOL YARN,
HOSIERY,
GLOVES,
LACES,
BLACK FRINGES.
Very cheap.
FICHUS, COLLARS, TIPS,
MILLINERY GOODS.
Come and see. oct 28-3m

LOUIS WOLF
IS OFFERING ALL OF HIS BEST
Colored Satin DeLyon Silks for $1.50 per Yard!
Guaranteeing them to be a better quality than any goods in this city for the money.
COME AND COMPARE QUALITIES.
LOUIS WOLF, 24 Calhoun Street, (Keystone Block) Fort Wayne, Ind.

The Daily Sentinel

Published every Evening, except Sunday, by

E. A. K. HACKETT.

Circulation, 4,000.

National Democratic Ticket

For President,

WINFIELD S. HANCOCK,

Of Pennsylvania.

For Vice-President,

WILLIAM H. ENGLISH,

Of Indiana.

DEMOCRATIC ELECTORAL TICKET.

Electors-at-Large.

David S. Gooding. John R. Coffroth.

District Electors.

1. Henry C. Pitcher.
2. John C. Briggs.
3. Barth H. Burrell.
4. Greene Durbin.
5. Francis T. Hord.
6. David Chambers.
7. Oliver J. Glessner.
8. John E. Lamb.
9. Francis Johnson.
10. David Dykeman.
11. Jas. F. McDowell.
12. Andrew Ellison.
13. Woodson S. Marshall.

READ AND PONDER.

The Morey Letter.

The position of Garfield before the country, as the alleged writer of the Morey letter, is a very painful one, and excites deep apprehension on the part of his political friends.

A writer in the Sunday Morning *Gazette*, signing "R. S. T.," comes to his defense, first, with an elaborate essay on post stamps with illustrations, and secondly, with a moral lecture on the wickedness of the Democratic party in general, and Allen county democrats in particular.

This exponent of the party of all the intelligence and morality, professes to be shocked, that a letter, embodying "stupid and brutal" sentiments, and attested to be the genuine handwriting of James A. Garfield, by such men as Samuel J. Randall, Abram S. Hewitt, William H. Barnum, and others, who served for years with Garfield in congress, and know him and his handwriting well, and who are men as responsible, and of as good character as he, should have been published to the world as the act of Garfield. This writer (R. S. T.) "sticks in the bark" of his argument, and does not reach the heart of the case.

It is not the question of an envelope but of a letter. It is not now a question of sentiment but of fact. Was the letter written and signed by James A. Garfield? Has that question yet been so tried and decided, that any man is authorized to treat the democratic party as a party of scoundrels, because some men may have accepted the letter as true, or do not see the case through the eye of a partisan republican?

Honest and candid men are weary and sick of this hypocritical cant of republican demagogues about the honesty of the republican party, above all other parties. There are frauds in all parties, and men in high public offices who ought to be in the penetentiary. The Republican party has its share of crimnals.

How does that party stand? Is it clean before the clear vision of any honest man? Is U. S. Grant, its idol and chief, now daily receiving its highest ovations and adulation, a clean man? Let his nefarious administration of eight years, the most corrupt in American history, answer. Let its whiskey rings, and District of Columbia rings, its carpet bag government of southern states, its Belknaps and its Babcocks, its "Boss" Shepherds and its McDonalds, and all the foul birds of that feather that made the Presideutial mansion and the public departments about Washington, a den of thieves, answer.

Call the long line of carpet bag thieves that, under the protection of Grant's bayonets, plundered the helpless southern people, and let them answer. Let the present occupaut of the Presidential office answer. Let him answer who, holding his place by the most gigantic political crime that ever disgraced a civilized people; a crime not less than the grand larceny of the presidential office by a pack of villians called the Louisania Returning Board; has through his corrupt minister, John Sherman, rewarded those criminals for their crime. Let the party which has profited by that crime, and condoned it, answer for its honesty. The receiver of stolen goods is as bad as the thief. Is James A. Garfield a clean man? Is he fit to be President, if honesty be an element of fitness for that high office? Has "R. S. T.," who is so ready to hurl epithets at Democrats, read as critically and with as keen a scent for truth, the testimony bearing on the honesty of Garfield, as he has shown lynx eyed zeal and vigilance in the getting up and publication of copies of Washington Post office stamps? Has he read all the testimony to show that James A. Garfield, in spite of his oath of denial, did receive $329 from Oakes Ames, as a dividend or profit, on *Credit Mobilier* stock? That James A. Garfield did, in spite of his denial under oath, sell for $5,000, his official influence, potent as it then was, to Geo. R. Chittenden, to procure a contract for 200,000 square yards of pavement in the city of Washington? Has the calumniator of democrats read the statement of Garfield on that subject to his constituents at Warren, Ohio, Sept. 14, 1874, and compared it with proved facts, and with Garfield's own statement before the Glover committee? Have fair minded republicans read the statement of Benjamin R. Nickerson in the Chicago *Times* of Oct. 23, 1880 as to the De Golyer case and the testimony of Garfield before the Glover committee? Have they read the affidavit of Albert B. Kirtland, sworn to on the 29, Oct. 1880, and published in the Chicago *Times* (edition of 5 a. m.,) of Oct. 30, and Sunday *Times* of Oct. 31, which explicitly, with names and dates and circumstances, (including the Sunday ride on 2nd of June 1872 of Garfield and Parsons to Shepherd's summer residence out of Washington) charges Garfield with a direct bargain to sell his influence as a member of congress to pass an appropriation bill then pending, in consideration of which a pavement contract was to be awarded to De Golyer and McClelland, and Garfield was to receive $5,000? If republicans have compared the statement of Nickerson, and the affidavit of Kirtland with Garfield's defense of Sept. 14, 1874, what do they think of his honesty and veracity? Is it beyond doubt?

In comparison with these things, the writing of the Morey letter is as nothing. The denial of it, even if false, is not as yet a sworn lie. The denial may be true. It has yet to be tried. The issue is joined—the case on trial. Can any man here say there is no doubt about it, as the testimony stands? What honest voter having that doubt of Garfield's innocence can vote for him?

The Morey letter came to the public eye October 20. It is doubtful whether it was one hour after that letter appeared in *Truth*, and was known to Marshall Jewell, or other of Garfield's friends, in New York, before Garfield himself knew all about it. Why did he not, without a moment't delay, say to the world "the Morey letter is a forgery?" That was enough to say. It covered the whole case. He was publicly charged by Wm. H. Barnum with a letter avowing "stupid and brutal sentiments." His denial should have been short and swift. He waited three days, and then denied it. Let his own wordy denial say how! Was he waiting to see how the public mind received the sentiments of the letter, and whether he had better disavow them or not? The *Journal of Commerce* of New York, *justified the sentiment*. If Garfield had seen that justification, and thought it was *public sentiment*, would he have denied the letter? Was he waiting for three days to feel the public pulse? The denial itself showed a weak or an indirect or crooked man—a man like Macbeth, "infirm of purpose," one who

—"Would not play false,
And yet would wrongly win."

How is it attempted to vindicate Garfield? By the arrest and trial of W. H. Barnum, an ex-United States senator, chairman of the democratic national committee, a man worth millions? He is the man who proclaimed the letter to the world, and is as much or more responsible for it than any other man—certainly more than Joseph Hart, the irresponsible publisher of the obscure *Truth*, which first printed it. Was Barnum arrested and put on trial for forgery or a libel? Not so. If reports be true, the notorious government spy, John L. Davenport, or one of his detectives, by bribery or theft, got from the office of the *Truth* some manuscript of Kenward Philp, a writer for that paper, and upon a supposed resemblance of his handwriting to that of the Morey letter, he was arrested and is now on trial—not for forgery, but for a libel on James A. Garfield.

After brief delay, Joseph Hart, the possessor of the letter, produces it with its supposed envelope in court. Witnesses on both sides have been examined. The case still hangs, the defense, more than the prosecution, seeming anxious to hasten it. Now, in the very journal, the Sunday Morning *Gazette*, in which "R. S. T." passed judgment of innocence on Garfield, and guilt on the Democratic party, was this *false* headline: "*All the testimony clear as to Philp's guilt.*"

We read the testimony, and what do we find? The substantial closing of prosecution, with no Garfield on the stand. Nothing but proof by experts of comparison of handwritings, and contradictory proofs of postoffice men—government employes. On the other hand, we find the counsel of the defense, declaring that they will prove the Morey letter not to be in Philp's handwriting, but to be the signature of Garfield, and they begin, and by eleven witnesses, all familiar with Philp and his handwriting, they prove that the Morey letter was not in Philp's handwriting, and further that McDermott, one of the main witnesses against Philp, was not to be believed under oath, and with such testimony, the case was adjourned until Monday.

The headlines of the *Gazette* contained a false statement. The guilt of Philp was not clearly proved. On the contrary, the burden of proof was that he was innocent. Republican journals never lie!

Why all this circumlocution and delay with the man Philp? The original letter and envelope are in caurt. James A. Garfield is on trial, as well as Philp. It is a question of Garfield's handwriting. Why deal with it on testimony of sample letters and comparison of hands? The question has become one of vast importance. It agitates the whole country. Where is Garfield? Why not, instead of dealing out meaningless sentimental platitudes to women delegations, and glee clubs, and such, like idol worshippers, in his "door yard," at Mentor, why not in New York and before that court, to be sworn as to the verity of the Morey letter? If Philp be innocent and the letter be false, let Barnum himself be arrested and arraigned. Barnum is socially Garfield's peer. Barnum is rich and can stand the expense better than poor Philp. Even while the trial is in progress, Barnum telegraphs "to the public," October 29th: "*The Garfield letter is not a forgery.*" Barnum is the accuser now. Let him be tried and Garfield be the prosecuting witness. Garfield need not stand upon his dignity. He has been accused before and constrained to swear. Let him swear again. If his oath is honest it will stand the test. If not honest, let it be tried at the bar of public justice by the same methods which are common and due to all, from the president to the street sweeper. The law is no respecter of persons.

Again, if the case be clear for Garfield's innocence, why that telltale, late and corrupt attempt at a bargain by Marshall Jewell, proved by his letter of Oct. 26th, to "My dear General Garfield," to get possession of the Morey letter, or have it acknowledged to be false, upon the consideration of admitting that *Truth* was deceived, and the further consideration that one Judge Dittenhofer should have a reward from Garfield? "*The obligation, if any, should be from you to him for it.*" So writes Jewell to Garfield, adding: "*It is a great service to-day, General.*" What do honest republicans say to that? First, a charge of forgery—a felony—and then an agreement to compound a felony! Is this the way in which honest men seek vindication?

In view of the uncertainty of this great trial, made great by Garfield's long delayed and at last wordy denial; then by delays of the trial itself; then by Jewell's attempt to buy a peace with "*Truth*," and not less by the fearful accusations of bribery and perjury yet clinging to Garfield like the tunic of Hercules, poisoned by the blood of Nessos, can honest men vote for James A. Garfield on November, 2nd as a fit man to take the seat, first honored by Washington? Think of it well! To vote in doubt is to vote wrong, and a vote now, is a great responsibility. Let it be wisely and honestly cast.

A RAILROAD MAN SPEAKS.

Robertson and the Deputy Marshals and Supervisors at the Polls in Allen County.

This gentleman has written two articles for the *Gazette* recently. In the first he complained that the publication of the application for supervisors and marshals was not correctly published. In the second he denounces all the members of the democratic county committee because they did not notice his article and humbly ask his pardon. He seems to have a grievance, and has been looking about for some one upon whom to vent his spite. For some years he has been seeking to be regarded as the leader of his party in the county. This has been denied him, and recentiy he has been displaced as the chairman of the county committee. Smarting under the humiliation, he has attacked the democratic committee personally, and the whole democracy. In the first place, I can say to the gallent brevet-colonel that I knew nothing about the publication of the application for marshals until I saw it in print. It is evident, from the course of the gentleman, that he is the author of the application and induced the others to sign it with him. He complains that the exact words of the application were not used in the publication. I do not know how that is, but the distinction of words by the gentleman is a distinction without a difference. Such application was necessarily based upon the idea that a fair election could not be had in the county without such marshals and supervisors. Otherwise there could be no need in the world for them. It makes no difference in the world what language was used in the application the court understood, and the infamous Marshal Dudly understood, and the world understood, that the application was based upon the idea that a fair and honest election could not be had in the democratic county of Allen, without the attendance of U. S. supervisors and the minions of Dudly. It was a direct charge of dishonesty upon every democratic inspector in the county and upon every democrat. While I had no part in the publication of the application and did not know that it was to be published, I submit that it was entirely proper that the democrats and honest Republicans should be made acquainted with the fact, and the charge of dishonesty necessarily included. The whole proceeding was denounced by the democrats as it deserved to be.

Allen county for many years has been very strongly democratic and yet there has scarcely been a time when republicans have not been filling some of the offices. This proves conclusively not only that the elections have been fair but that the democratic majority has treated the republican minority with the utmost consideration and generosity. The gallant bred Colonel has himself been the recipient of favors. In 1866—7, just after he landed in the city, he was elected city attorney and served for two years; at that time there was a republican mayor and almost ever since republican councilmen have represented democratic wards. There have been republican sheriffs and city marshals. A republican filled the office of county auditor for nine years and drew the large pay. Taylor, republican, was sent to the legislature. At this time the township officers are all republicans. In every instance the republicans were elected by democratic votes. Democratic county officers have had republican deputies, republican lawyers have been patronized by the same democratic officials. For all this the democrats have been repaid by just such abuse and charges as are included in the appropriation for marshals. The republican organ, the *Gazette* and the so called republican leaders have applied to the democrats all of the approbation epithets that language could invent. When the democrats were voting for republican candidates at the last spring election the *Gazette* in speaking of the democrats of Wayne township said: Our German fellow citizens are too intelligent and patriotic to longer vote with the party that aided and abetted in treason to the government. "Rebel sympathisers" Dough faces; Bourboun and sich like epithets, here have the return for democratic generosity in electing republicans to offices. And now the brave brevet gets into a toneing passion when the democrats denounce such a cause and he makes a wholesale and bitter attack upon the county democracy because they do no come, and, cowering at his feet, ask pardon for resenting the foul insult. For some reason he has thought necessary to name the calling of the county committee. He names me as "Thomas J. Hutchinson, railroad man." He very much mistakes if he thinks that this will at all humiliate me. I am not ashamed of my calling. Indeed, I am proud of it. No class of people add more to the business activity and prosperity of Fort Wayne than the railroad men, and I feel quite shure that they have enough honesty and intelligence to understand what is right, and to denounce the cause of the "Colonel," and his adherents in their wholesale slanders of honest democrats. I think they have learned, too, what party has been the friends of the laboring people. They recollect that it has been quite common for republican leaders to claim that the "scum of society," meaning the laboring people, belong to the democratic party. They know too well that all of the legislation by the republican party has been in favor of wealthy monopolies and against the laboring men. They know too well that the republicans demonetized the silver dollar and contracted the currency, and thus brought hard times on the laborer and increased the purchasing power of the dollar in the hands of the rich. They know too well, and have felt too keenly the unjust and ruinous legislation of the republicans. They recollect, with a sigh, that from 1868 until 1875, while the republicans had both houses of congress and until 1879, while they had the senate so that the democratic house could accomplish nothing, manufactories were closed and thousands of people were out of employment. There are the kind of benefits to the laboring men from republican rule.

It is too late now to try to deceive these men with the cry of tariff. The republican had their tariff all through those dark days just as it stands now. These same laboring men recollect, too, that since 1879, when the democrats got possession of both branches of congress, times changed for the better. If a political party is entitled to credit for the good times it is the democratic party.

Laboring men cannot be deceived by the pretended friendship of the radical party. That party has been utterly forgetful of our interests. It is the outgrowth of the old knownothing party, too, and would, if it could, proscribe every foreign-born citizen, and every religion but its own. The gallant brevet-colonel was evidently educated in that school and can see no good anywhere except in himself and his.

Inasmuch as I have been personally attacked by the brave colonel, and described as a railroad man, I have thought it proper to write this communication, and now I call upon railroad men like myself to remember the dark and perilous days of republican rule. Let us not return to them by putting that party again in power. I call upon all democrats to resent the insults of the radical leaders. Let us stand by our party and its principles. Let us not cast a vote for the man who has been condemned by his own party as dishonest. Let us elevate to the presidency that pure, brave and gallent union general, a soldier in war, a patriot in peace.

THOMAS J. HUTCHINSON,
"Railroad Man."

ELECTION day to-morrow.

HANCOCK and victory to-morrow.

DEMOCRATS, do your duty to-morrow.

Go to the polls and work all day for your country.

THERE will be over nine million votes polled to-morrow.

LABORING men in this city who voted the republican ticket at the last election, are flocking to the standard of Hancock and English. They want honest men at the head of our government.

ST. JACOBS OIL

TRADE MARK.

THE GREAT GERMAN REMEDY.

FOR

RHEUMATISM,

Neuralgia, Sciatica, Lumbago, Backache, Soreness of the Chest, Gout, Quinsy, Sore Throat, Swellings and Sprains, Burns and Scalds, General Bodily Pains, Tooth, Ear and Headache, Frosted Feet and Ears, and all other Pains and Aches.

No Preparation on earth equals ST. JACOBS OIL as a *safe, sure, simple* and *cheap* External Remedy. A trial entails but the comparatively trifling outlay of 50 Cents, and every one suffering with pain can have cheap and positive proof of its claims.

Directions in Eleven Languages.

SOLD BY ALL DRUGGISTS AND DEALERS IN MEDICINE.

A. VOGELER & CO.,
Baltimore Md., U. S. A.

Ft. Wayne & Jackson Rail Road.

THE SHORT LINE.

For all points in central and northern Michigan and Canada. Direct route to Baltimore and Washington via Auburn Junction and B. & O. R. R.

Commencing Monday, June 28th, 1880 trains will leave Fort Wayne as follows:

(1:50 a. m., daily; all others daily except Sunday.)

nection with B. & O. R. R. for points east. Hicksville, 4:42 a. m.: Defiance, 5:27; Deshler 6:23; Fostoria, 7:25; Tiffin; 7:54; Washington, 7:50 a. m.; Baltimore, 9:00 a. m., etc.) Waterloo, 4:10 a. m.; Pleasant Lake, 4:47; Angola, 5:20; Fremont, 5:48; Reading, 6:45; Bankers, 7:10; (connecting closely with D. S. & S. W. R. R.); Jonesville, 7:35; Jackson 9:23, there connecting for Ann Arbor 10:35; Detroit 11:50 a. m.; Grand Rapids 4:30 p.m.

burn Junction, 12:28 p. m., (connection with B. & O. R. R. for Garrett 2:40 p. m., Albion 3:55; Syracuse 2:40; Bremen 5:10; Chicago 8:20 p. m.; and with fast trains for the east arriving at Hicksville at 2:28; p. m., Tiffin 5:25 p. m.; and Baltimore and Washington the following morning; also with Eel River R. R. for Butler 1:00 p. m.); Waterloo 12;42 (connecting with L. S. & M. S. R. R. train east and west. Kendallville 2:30; Ligonier 3:07; Goshen 3:38; Elkhart 4:00; Chicago 8:00 p. m.: Butler 3:10: Elgerton 3:24: Bryan 3:44; Wauseon 4:25; Toledo 5:40 p. m.) Pleasant Lake 1:01; Angola 1:21; Fremont 1:38; Reading 2:08; Bankers 2:18. (close connection with D. H. & S. W. R. R.) Jonesville 2:35, (close connections with L. S. & M. S. trains for points east Hillsdale 2:48; Adrian 4:05; Toledo 5:20 p. m.) Jackson 3:40, connecting closely for Ann Arbor 5:10; Detroit 6:30; Lansing, Grand Rapids, Battle Creek, etc.

erloo 6:10. Summit 6:21; Pleasant Lake 6:30: Angola 6:55; Fremont 7:13; Reading 7:47; Jonesville, 8:12; Jackson 9:20 p. m., connecting close with Michigan Central fast express, arriving at Detroit at 11:50 p. m., with through cars for all eastern points, also connecting closely at Jackson with night trains for Chicago, Grand Rapids, etc.

Trains arrive at Fort Wayne at 1:25 and 10:20 a. m., and 4:20 p. m. (daily, except Sunday.)

H. BROMLEY,
Gen'l. Frt. and Pass'r Agent.
M. D. WOODFORD. Gen'l Sup't.

DR. HARTER'S IRON TONIC PURIFIES THE BLOOD.

DR. HARTER'S IRON TONIC is a preparation of Protoxide of Iron, Peruvian Bark and the Phosphates, associated with the Vegetable Aromatics. Endorsed by the Medical Profession, and recommended by them for **Dyspepsia, General Debility, Female Diseases, Want of Vitality, Nervous Prostration, Convalescence from Fevers and Chronic Chills and Fever.** It serves every purpose where a TONIC is necessary.

Manufactured by THE DR. HARTER MEDICINE CO., 213 N. Main Street, St. Louis.

CURES DYSPEPSIA — IRON TONIC.

Aug 1-d&w8mo

VORDERMARK'S

BOOTS, SHOES AND RUBBERS.

AT WHOLESALE PRICES. BIG REDUCTION.

Fine Calf Boots, Fine Kip Boots, at greatly reduced prices. Women's Fine Shoes, Misses' Fine Shoes, Children's Fine Shoes; also a big stock of heavy and medium grades. Our stock of

RUBBER GOODS

is by far the largest in the city, and will do well to call and see us before purchasing your Fall and Winter Boots, Shoes and Rubbers.

E. VORDERMARK & SONS,
32 Calhoun Street, Big Red Boot.

D&W 12 mo.

Wall Paper! Wall Paper!

—AT—

MANUFACTURERS PRICES!

WE ARE NOW CLOSING OUT OUR ENTIRE

STOCK OF WALL PAPER,

BELOW COST.

TO MAKE ROOM FOR SPRING STOCK. CALL AND SEE FOR YOURSELVES.

FORT WAYNE PAINT AND PAINTING CO.

73 and 75 Calhonn Street, Aveline House Block.

Sept 29-1mo

Sportsmen's Emporium and Home.

MAX G. LADE,
58 East Main Street,
FORT WAYNE, INDIANA.

Has Just Received the Largest Assortment

Of Breech and Muzzle Loading Guns, Rifles, Revolvers, Hunting Suits, Ammunition, Etc..

Ever shown in this city, at prices that no person can undersell. Old guns, revolvers, &c., taken in exchange. Poor shooting guns made to shoot close and strong. All work warranted. Call and see for yourself. Sep16d&w2mo

REPORT

Of the Public School Fund of Fort Wayne, Ind., for the fiscal year ending October 18, 1880. O. P. Morgan, Treasurer of the Board of School Trustees, in account with the Special School Fund:

RECEIPTS.		EXPENDITURES.	
1879, Oct. 20. Balance on hand	$23,774 79	For Construction	$ 173 22
1880, Jan. 15. Cash from County Treasurer	10,726 03	Improvements to grounds	1,280 77
June 16. Cash from County Treasurer	9,245 68	School furniture	850 49
		Apparatus	355 02
		Furnaces and stoves	78 07
		Text and reference books	246 82
		Wells and pumps	24 [illegible]
		Repairs to buildings	893 [illegible]
		Postage	57 95
		Supplies for schools	269 50
		Fuel	1,672 [illegible]
		Light	19 85
		Stationery	471 27
		Enumeration and fees	303 [illegible]
		Insurance	1,026 06
		Printing	144 19
		Commencement expenses	25 [illegible]
		Register and blank books	118 60
		Blanks	103 0[illegible]
		Library	28 50
		Freight and express	59 65
		Salaries of trustees	750 00
		Salary of superintendent	2,550 00
		Salaries of janitors	3,482 06
		Salary of clerk and librarian	760 00
		Rent of school house	84 00
			$15,803 41
		Balance on hand	27,943 09
	$43,746 50		$43,746 50

O. P. Morgan, Treasurer of the Board of School Trustees, in account with the Tuition Fund.

RECEIPTS.		EXPENDITURES.	
1879. Oct. 20. Balance on hand	$35,754 37	Amount paid teachers from Oct. 20, 1879, to Oct. 18, 1880	$44,805 25
1880. Jan. 15. Common school fund	21,366 34	Balance on hand	49,938 99
Jan. 15. Tp. tuition fund	6,033 19		
June 16. Common school fund	25,085 50		
June 16. Tp. tuition fund	5,821 41		
June 16. Dog tax fund, from Wayne township trustee	683 43		
	$94,744 24		$94,744 24

Respectfully submitted.

O. P. MORGAN, Treasurer.

Referred to the Committee on Education. 1t

WILHOFT'S FEVER AND AGUE TONIC

FOR CHILLS AND FEVER AND ALL DISEASES CAUSED BY Malarial Poisoning OF THE BLOOD. A Warranted Cure

Price, $1.00. For sale by all druggists.

Aug 1.-3mod&w

PENSIONS.

Procured for all soldiers disabled in the U. S. service from any cause, also for heirs of deceased soldiers. The slightest disability entitles to pension. Pensions increased. Bounty and new discharges procured. Those in doubt as to whether entitled to anything, should send two 3-cent stamps for our "circular of information." Address, with stamps. STODDART & CO., Solicitors of Claims and Patents, Room 8 St. Cloud Building, Washington, D. C. Oct 1-d1mo

SAFES.

DIEBOLD

Fire and Burglar Proof Safes,

G. R. MORRISON,

General Agent for Northern Indiana. Mayer House, Ft. Wayne, Ind.

Oct4-tf

GRAY'S SPECIFIC REMEDY.

TRADE MARK The Great English Remedy. An unfailing cure for Seminal weakness, Spermatorrhœa, Impotency and all diseases that follow as a consequence of Self-Abuse, as Loss of Memory, Universal Lassitude, Pain in the Back, Dimness of Vision, Premature Old Age, and many other diseases that lead to Insanity or Consumption and a premature grave. TRADE MARK

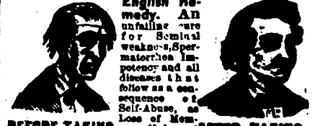

BEFORE TAKING. AFTER TAKING.

Full particulars in our Pamphlet, which we desire to send free by mail to every one. The Specific Medicine is sold by all druggists at $1 per package, or six packages for $5, or will be sent free, by mail, on receipt of the money by addressing

THE GRAY MEDICINE CO.,
No. 3, Mechanics' Block, Detroit, Mich.

Sold in Fort Wayne by all druggists, Mayer Bros. & Co., wholesale agents.

August 1-1imo-d&w

(*From the New York Truth (Independent,) Oct. 20th, 1880.*)

GARFIELD'S DEATH WARRANT.

HIS INFAMOUS LETTER ADVOCATING AN EXTENDED CHINESE IMMIGRATION.

HE DECLARES HIMSELF ADVERSE TO THE LABORING MEN'S INTERESTS AND IN FAVOR OF THE EMPLOYERS' UNION---ADVISING THEM TO EMPLOY THE CHEAPEST LABOR AVAILABLE.

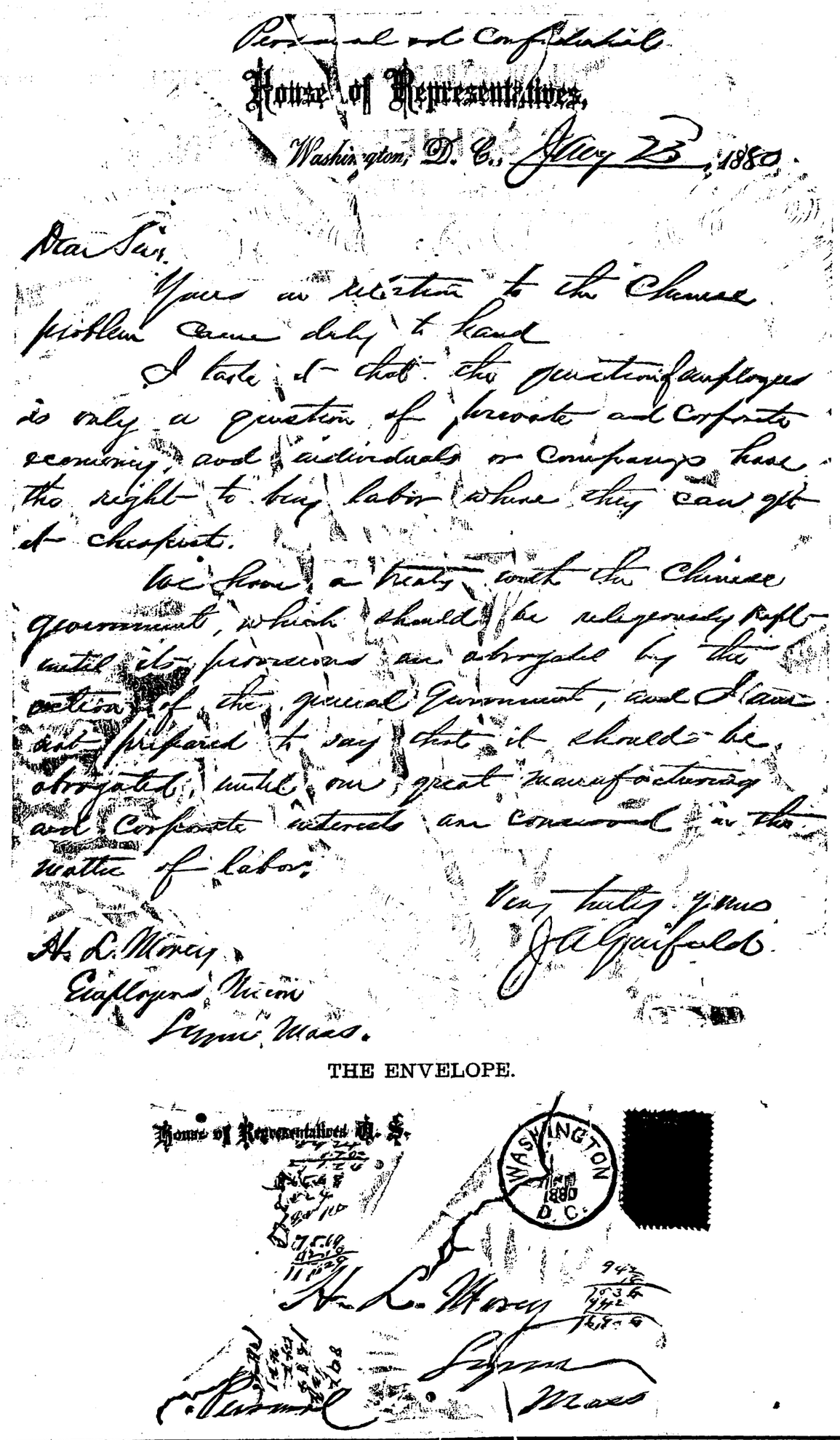

Personal and Confidential

House of Representatives,

Washington, D. C., May 23, 1880.

Dear Sir,

Yours in relation to the Chinese problem came duly to hand.

I take it that the question of employer and employee is only a question of private and corporate economy, and individuals or companies have the right to buy labor where they can get it cheapest.

We have a treaty with the Chinese government, which should be religiously kept until its provisions are abrogated by the action of the general Government, and I am not prepared to say that it should be abrogated until our great manufacturing and corporate interests are concerned in the matter of labor.

Very truly yours

J. A. Garfield.

H. L. Morey,
Employer, Nicon
Lynn, Mass.

THE ENVELOPE.

House of Representatives U. S.

WASHINGTON 1880 D. C.

H. L. Morey
Lynn
Mass

THE NEW WALL PAPER AND PAINT STORE.

L. O. HULL,

WALL PAPER!

No old stock with a few new patterns added, to make it saleable, but **ALL** new styles at bottom prices.

Decorations, Room Mouldings, Window Curtains,

PAINTS,

White Lead, Colors, Oils, Varnishes, French Plate and American

WINDOW GLASS,

Putty, Artist's Materials, Transfer Ornaments, Brushes and Painters' Supplies of every description,

WHOLESALE AND RETAIL.

MIXED PAINTS READY FOR USE.

CHEAPEST PLACE IN THE CITY.

We are HEADQUARTERS for

HOUSE AND SIGN PAINTING,

Graining, Paper Hanging, Calsomining, Whitewashing, &c.

Being practical painters, we can give valuable information as to what shades of paint and wall paper should go together, so that each adds to the appearance of the other, a point not generally understood, even by painters. Leave orders, and have all your work done by one house, with no end of the annoyance of DEALING WITH HALF A DOZEN PARTIES.

REMEMBER THE PLACE,

90 Calhoun Street, - - - - Fort Wayne, Ind.

August 1-e.o.d.tf

20 TWENTY 20

NEW AND ELEGANT STYLES OF

ULSTERETTES

— FOR —

EARLY FALL WEAR.

SPLENDID PATTERNS! NOBBY MAKES!

FRIENDS' ENTERPRISE

One Price Clothiers, Merchant Tailors, Gents' Furnishers,

No. 26 Calhoun Street.---No. 26

August 11-e.o.d.tf

NOW IS THE TIME

— TO —

SUBSCRIBE

FOR THE

DAILY SENTINEL.

THE LATEST LOCAL NEWS

— AND —

Telegraphic Despatches

From all parts of the world.

DELIVERED IN THE CITY BY CARRIER AT

10 cents per Week.

TROPIC FRUIT LAXATIVE

UNLIKE PILLS

And the usual Purgatives, is pleasant to take, And will prove at once the most potent and harmless **System Renovator** and **Cleanser** that has yet been brought to public notice. For **Constipation, Biliousness, Headache, Piles,** and *all disorders arising from an obstructed state of the system*, it is incomparably the *best curative extant*. Avoid imitations; insist on getting the article called for. **TROPIC-FRUIT LAXATIVE** is put up in bronzed tin boxes only. Price 60 cents. Ask your druggist for Descriptive Pamphlet, or address the proprietor, J. E. HETHERINGTON, 36 Park Place, New York.

BEFORE PURCHASING ANY FORM OF SO-CALLED

ELECTRIC BELT,

Band, or Appliance *represented* to cure Nervous, Chronic and Special Diseases, send to the PULVERMACHER GALVANIC CO., New York, N.Y., Cincinnati, O., or San Francisco, Cal., for their *Free* Pamphlet and "The Electric Review," and you will save *time, health* and *money*. The P. G. Co. are the *only* dealers in Genuine Electric Appliances on the American Continent.

August 1-4¼md&w

45 Years before the Public.

THE GENUINE

DR. C. McLANE'S LIVER PILLS

are not recommended as a remedy "for all the ills that flesh is heir to," but in affections of the Liver, and in all Bilious Complaints, Dyspepsia, and Sick Headache, or diseases of that character, they stand without a rival.

AGUE AND FEVER.

No better cathartic can be used preparatory to, or after taking quinine. As a simple purgative they are unequaled.

BEWARE OF IMITATIONS.

The genuine are never sugar-coated. Each box has a red-wax seal on the lid, with the impression, McLANE'S LIVER PILL. Each wrapper bears the signatures of C. McLANE and FLEMING BROS.

☞ Insist upon having the genuine DR. C. McLANE'S LIVER PILLS, prepared by

FLEMING BROS., Pittsburgh, Pa.,

the market being full of imitations of the name *McLane*, spelled differently but same pronunciation.

HOW TO CURE

CONSUMPTION, COUGHS,

Colds, Asthma, Croup,

All diseases of the Throat, Lungs, and Pulmonary Organs.

USE ACCORDING TO DIRECTIONS.

ALLEN'S LUNG BALSAM.

August 1-4¼md&w

ROYAL

BAKING POWDER

Absolutely Pure

Made from Grape Cream Tartar.—No other preparation makes such light, flaky hot breads, or luxurious pastry. Can be eaten by dyspeptics without fear of the ills resulting from heavy indigestible food. Sold only in cans, by all Grocers.

ROYAL BAKING POWDER Co., New York.

August 1-1yrd&w

CONSULT

DR. WASSERZUG,

A regular graduate from Russian Poland, as his diploma will show, and practice will prove, on all

SEXUAL, NERVOUS AND SPECIAL DISEASES.

Consultation free and strictly confidential.

Consulting room, 2d floor office and family rooms, No. 34 West Main street, between Calhoun and Harrison streets, Fort Wayne, Indiana.

Dr. Wasserzug, having had experience and practice for 12 years in Europe, can be consulted with the greatest confidence on all diseases incident to the human system. When you have tried all other means and exhausted the skill of medical practitioners in old chronic diseases, consult Dr. Wasserzug, the Polish physician. All who have been injuriously treated, or are suffering from the direful effects of mercury or other mineral poisons, or those who may be deemed incurable, will seldom fail to find speedy and permanent relief. Catarrh in all its phases: Scorbutic eruptions, blotches of the skin, ulcerated legs, cancers, tumors, skin diseases of every kind, rheumatism, sciatica, gout, liver complaint, asthma, dysentery, piles, fits, dyspepsia, nervous debility, diseases of the ear and eye, all kidney and urinary diseases, etc.

All matters strictly confidential and correspondents answered. Special attention paid to all female diseases. Tapeworm expelled in three hours.

Dr. Wasserzug will positively stay here **six months.** Medicine for chronic diseases sent everywhere. Write and mention symptoms.

P. O. Box 842, Fort Wayne, Ind.

Aug. 18, d&w6m.

INDIANAPOLIS ROUTE

VIA

W., I. P. & O. RAILWAY,

Time table in effect Oct. 10th, 1880.

Leave Ft. Wayne.	*Arrive at India'polis*
No. 1,.....10 40 a m	5 00 p m
No. 3,..... 8 55 p m	4 00 a m
No. 5,..... 5 20 a m	11 00 a m
No. 9,..... 3 50 p m	9 35 p m
Leave India'polis.	*Arrive at Ft. Wayne*
No. 2,.....11 10 p m	6 25 a m
No. 4,.....11 20 a m	7 25 p m
No. 6,..... 7 50 a m	1 50 p m

TRAVELER'S GUIDE.

Arrival and Departure of Passenger Trains at Fort Wayne.

SOUTH DEPOT.

Pittsburgh, Ft. Wayne & Chicago R. R.

[Trains run by Columbus Time.]

Eastward.	*Arrive.*	*Depart.*
Mail and express	2 05 pm	2 25 pm
Fast line	7 55 pm	8 10 pm
Atlantic express	12 30 am	1 00 am
Express	6 20 am	6 55 am
Elma accommodation		4 00 pm
Local freight		7 40 am
Westward.		
Mail and express	1 00 pm	1 20 pm
Chicago express	12 10am	12 20 am
Pacific express	2 35 am	2 40 am
Express	4 55 am	5 00 am
Plymouth accom.		4 00 pm
Local freight		5 00 am

Grand Rapids & Indiana, and Cincinnati, Richmond & Ft. Wayne R. R.

[Trains run by Columbus Time.]

GOING NORTH.

	Arrive.	*Depart.*
Ft. Wayne & Pet'y ex.		3 00 am
Ft. W. & Cadiac acc		8 00 am
Grand Rapids express	2 45 pm	3 05 pm
Accommodation	7 45 pm	

GOING SOUTH.

	Arrive.	*Depart.*
G. R & Cin. mail & ex.	1 50 pm	2 10 pm
Accommodation		6 35 am
Ft. W. & Pet'y ex.	11 15pm	

Wabash, St. Louis & Pacific R. R.

[Trains run by Chicago Time.]

Eastward.	*Arrive.*	*Depart.*
Lightning express	6 25 am	6 45 am
Atlantic express	7 25 pm	7 35 pm
Through Express	1 50 pm	2 10 pm
Lafayette accom'n	11 20 am	
Freight and accom		6 10 pm
" "		5 00 am
Westward.		
Through express	10 35 am	10 40 am
Fast line	8 50 pm	8 55 pm
Pacific ex & fast mail	5 00 am	5 20 am
Lafayette accom'n		3 50 pm
Freight and accom		7 15 am

NORTH DEPOT.

Ft. Wayne, Muncie & Cincinnati R. R.

[Trains run by Columbus Time.]

	Arrive.	*Depart.*
Cin & Ind p's mail	5 15 pm	10 40 am
Indianapolis express	12 15 am	5 40 pm
Indianapolis accom.	11 30 am	
Local freight	9 00 pm	8 50 am

Fort Wayne & Jackson R. R.

[Trains run by Chicago Time.]

	Arrive.	*Depart.*
Mail	10 20 am	5 00 pm
Express	4 20 pm	11 30 am
Accommodation	1 25 am	1 50 am

TO YOUNG MEN.

A Sure Cure.

The awful effect of early vice, which brings organic weakness, destroying both mind and body, with all its dreadful ills, PERMANENTLY CURED. The results before consumption sets in are palpitation of the heart, timidity, trembling, nervous discharges, dyspepsia, etc., with those sad conditions of mind so much to be feared, forgetfulness, chaos of ideas, sadness of spirit, ugly imagining, dislike in social life and brooding melancholy. Married men, or those entering on that happy life, aware of physical debility, irritability of the nervous organic dismemberment, or other irregularities, quickly assisted.

A quick cure guaranteed. NO MINERALS USED.

Young people losing their health, spending time with pretending quacks and unsuitable treatment, forcing diseases into their bodies with deadly poisons, causing fatal disorders to the head, throat, nose, liver and lungs, stomach and bowels, speedily cured. No false modesty should prevent them calling at once.

DR. WASSERZUG,

at No. 34 West Main between Harrison and Calhoun streets, Fort Wayne, Indiana. The doctor can be consulted at any time, as his office and family residence are at the above place.

Dr. Wasserzug will positively stay here six months. Medicine for chronic diseases sent everywhere. Write and mention symptoms.

P. O. Box 842, Fort Wayne, Ind.

Aug. 18-6md&w.

Fry's Meat Market

246 Calhoun Street.

Best Corn Beef and Pickle Pork

in the city. Give it a trial and satisfy yourself. Also,

PORK SAUSAGES

And Fresh Pork

At all times. I will sell

Meats of all Kinds

as cheap as anywhere in the city.

Aug. 1-tf

NEW GOODS! NEW GOODS!

OWEN, PIXLEY & CO.,

THE OLD AND RELIABLE

CLOTHIERS!

Have just received the Largest Stock of

Fall and Winter Clothing

Ever Brought to this Market.

All departments filled with the latest styles and patterns of clothing. New novelties in

NECKWEAR, FURNISHING GOODS, ETC.

Don't fail to visit the mammoth salesroom, and examine goods and prices, of

OWEN, PIXLEY & CO.,

15 and 17 Court Street. 58 and 60 C

BLACK CASHMERES.

ROOT & COMPANY

Will put on SALE this week in

DEPARTMENT 'V,'

250 Pieces of 40x46 Inch

Black Cashmeres,

AT A

GREAT REDUCTION

From Former Prices, Viz:

40c,
45c,
50c,
60c,
68c,
75c,
85c,
90c,
$1.00,
$1.15
Per Yard.

Heavy weight, blue blacks and decidedly the best goods for the money we have ever offered.

ROOT & COMPANY.

AFTER THE PRESIDENTIAL ELECTION,

—ON—

Tuesday, Nov. 9th,

There will be an

EXCURSION

— TO —

Independence, Ks.

Fare for Round Trip, $17.00

(Being only one-half fare.)

Now is your opportunity to visit southeastern Kansas, the best part of the State. Plenty of timber and water there. Parties who will join this excursion can see the farms and lands we can offer in exchange for their property here.

For particulars inquire of
ISAAC d'ISAY,
Land and Excursion Agent.
Office, 62 Calhoun St., Fort Wayne, Ind.

Fitch & Keegan are the only hatters in the city who carry all the latest styes.

Call on Fitch & Keegan, the leading hatters.

Any young lady contemplating making her sweetheart a present should call on Fitch & Keegan.

Fitch & Keegan have just received a large invoice of the latest styles of Hats direct from New York. If you wish to see the latest and nobbiest styles now prevailing throughout the east call at once.

Messrs. Fitch & Keegan propose to make the finest holiday displays of Gent's furnishing goods of any house in Fort Wayne.

Don't trifle with the Teeth!

If our teeth were renewed as are our nails, they might not need constant care. But teeth don't repeat themselves after childhood. The proper thing to do is to use SOZODONT, which preserves their health and beauty. It never fails.

Pure blood insures good health, and the Hamburg Drops is the best blood purifier you can use.

John G. Fledderman, the most reliable and experienced merchant tailor in the city. Give him a call. oc21.tf

Numbers of the *Fireside Companion* containing the "Detective's Trust," by A. C. Katt & Co.'s.

The Daily Sentinel

CIRCULATION, 4,000.

The Daily Sentinel has the largest circulation of any paper in the State outside of Indianapolis, and a larger circulation than all the other Fort Wayne papers combined.

Attention, Democrats!

—AND—

WORKINGMEN.

W. G. COLERICK

And Others will speak at the Rink TO-NIGHT on the Tariff Question. Turn out and hear the truth.

M. V. B. SPENCER,
Chairman.

THE CITY.

To-morrow is election.

Tom Meegan has dissolved.

It seems to have been a still hunt.

The poor house now reports 72 inmates.

Criminal court reassembles to-morrow.

A band of Gipsies passed through the city to-day.

The Bear Lake shootists will not meet until the 9th.

Two cases were disposed of in police court this morning.

Photographs of the late Father Hartnett for sale by Jocquel.

A change of time will take place on the Pittsburgh road next Sunday.

R. J. Clarkson, cigar man, of Westfield, Mass., spent Sunday at the Mayer.

Hallow 'Een was not so generally celebrated last Saturday evening as usually.

Despite the political excitement council committees will meet as usual this week.

Thomas McSheehey, an Irish republican, will speak at the circuit courtroom this evening.

Call on Jocquel, opposite the cathedral, for photographs of the late Rev. Father Hartnett.

The Muncie gravel train was in the city over Sunday. It is filling up culverts along the line.

Yesterday, the anniversary of the Reformation, was appropriately observed by the Lutherans.

Pittsburgh train No. 1 was two hours late this morning, waiting for Pennsylvania connections.

Photographs of the late Rev. Father Hartnett now on sale at J. J. Jocquel's, opposite the cathedral.

Every good citizen should turn to and assist the authorities in preserving peace at the polls to-morrow.

The early eastern Wabash train was somewhat late this morning, owing to late Lake Shore trains in Toledo.

The wedding of Cyrus Crabbs and Miss Lucy Buck will take place this evening, at No. 188 Hanna street.

The county commissioners meet on Thursday to approve and accept the bond of sheriff-elect Frank Cosgrove.

The republicans turned out in numbers Saturday evening and went to Auburn, where a demonstration of some merit was enjoyed.

Decatur *Democrat*: The Fort Wayne SENTINEL has been enlarged and is now one of the largest and best evening papers in the state.

A row occurred in Fitzgerald's saloon on Saturday evening, whereby one Theo. Johnson was seriously injured about the head by a whisky bottle.

James Williams, employed on the Muncie gravel train, was found by Marshal Deihl on Berry street yesterday, drunk, and accommodated with lodging at the city's expense. He was released with a slight fine.

Pat Haskett, an umbrella repairer from the road, struck the city drunk on Saturday night, and was locked up. This morning in police court, on promise to leave town forthwith, he was released. He goes toward Logansport.

Two boys, named Ed Coffin and Jim Epps, have gone into the wide world via Chicago and the police are asked to interfere with their movements and return them to their folds in Fort Wayne.

Bob Ingersoll said in his great speech at New York: "I am a republican because the republican party is going my way." Now every good man and woman in the country knows where Bob is going, going by reforms. So we say republicans beware.

Mrs. H. Berry, of Lafayette, is at the Robinson.

Joseph Crabbs and wife, of Wabash, are at the Mayer.

C. D. Montrose and wife, New York, are at the Mayer.

Thomas S. Taylor, of Washington, D. C., is at the Robinson.

D. A. Boland, representing a Detroit boot and shoe house, is at the Mayer.

There are 25 naturalized Chinese in New York. Twenty of them will vote for Garfield.

The wedding of Leonard Shook and Miss Hannah Turner occurs on Thursday forenoon.

P. B. Warner, H. H. Hardesty, Shumaker and G. R. Haynes, Toledo, are at the Mayer.

The Thalonian society of the college will give a pleasant entertainment on Thursday evening.

The Wintersham-Hough wedding is an event to occur at the First Presbyterian church on Thursday evening.

Correspondence from neighboring places is unavoidably crowded out of this issue by the press of election news.

Toledo *Blade*: C. N. Clark, of Fort Wayne, agent for the Union Pacific railway, was in the city yesterday (Friday.)

Mrs. S. A. Provines, of Huntington, spent Sunday with her daughter, Mrs. G. R. Hench, at No. 60 West Washington street.

Mrs. F. Thies and Miss Edith Hense, of Denver, Col., are visting their uncle, Mr. Fred Grote, of Buchanan street.

A necktie social will be given at the residence of Mrs. Rogers, corner of Clinton and Washington streets, on Thursday evening.

The many friends of Henry S. Mench were pleased to see him at the Opera house on Saturday evening. Mr. M. still suffers from considerable pain.

H. Lang, of this city, has been employed by a Cincinnati firm to shoot duck for them. During two days of last week he killed eighty-seven at the reservoir.

A local circle of the Chatauqua Literary circle will be organized in Fort Wayne, and old members are requested to send in their names to J. L. Shearer, at the college.

A team belonging to the east end brewery, became frightened while standing near the engine house this forenoon and ran, but were stopped in front of the *News* office, before any damage was done.

The funeral of Herman Rehman took place at 2:30 o'clock this afternoon, at the residence of his mother on West Wayne street. The feature of the procession was the Garfield guards in the procession.

Hon. William Fleming returned home from Indianapolis Saturday evening and will remain in the city until after the election and work with all his might and energy for the success of Hancock and English.

Hon. Frank H. Hurd, of Toledo, and Hon. Walpole G. Colerick addressed a large crowd of enthusiastic democrats at the Rink on Saturday evening. Owing to the death of Herman Rehmer, there was no procession.

The new fast engine of Eugene Fountain's, arrived yesterday and is being put together at the Pittsburgh shops. It will be running in a few days. Mr. Fountain is connected with the Detroit Pin Works, and is an old engineer of this vicinity.

Owing to the large demand which prevailed last week for photos of the late Rev. Father Hartnett, the stock kept by Jacquel, the book store man, was exhausted, but it has again been replenished, and all who now wish to secure one of the photos can do so by calling on J. J. Jocquel, opposite the cathedral.

The presidential party, the members of which have been doing the western country for some time, passed through the city yesterday, enroute for Fremont, the president's home. A large crowd of people assembled at the depot and were greeted with a sight of Mr. Hayes face through a car window. All along the line of the road similar demonstrations were made.

An employe of one of our prominent livery stables drove a republican orator to Jackson township Saturday evening to deliver an address. Sometime during the small hours of the night the horse and buggy returned to the stable without either orator or employe. Considerable alarm was felt for a time for the safety of the parties. Murder for political purposes and all that, was discussed. But a timely telegram was received asking that a team might be sent for the unlucky excursionists. On their return the driver told a sad tale of a kicking horse and a buggy upset, etc. Driver injured slightly in the shoulder. If the driver had not been a democrat we would have grave suspicions of the use of a little strengthening cordial.

MUNSON'S MISTAKES.

Charley's Clutches Can't Control Certain Constituents.

Hunting Democrats.

Some time ago a young horse, owned by a man living in Ohio, near the Allen county line, was missed from the pasture, and, as a matter of course, the impression soon went out that the animal had either strayed away or had been stolen. The latter opinion evidently assumed complete control of the mind of Charley Munson, the genial sheriff of Allen county, and he kept a strict watch for any animal answering to the description of the missing one. The time came. Saturday evening last there came into the city from Ft. Wayne, a gentleman driving a horse and buggy, and behind the vehicle was tied a horse which seemed to answer the description of the lost property. At Fort Wayne Munson saw this, and taking a deputy, securing a full stand of fire-arms, ammunition, chains, persuaders and handcuffs, the party followed in hot chase. Arriving here they found the stranger had taken his horses to Hessler's barn, where they also repaired, but found the gentleman had gone out on the street. They concluded to "wait 'round" and get an opportunity to "nab their man," for, said they: "We don't want John Kintz to have any of the glory of making this arrest." Well, the couple waited and presently the supposed culprit made his appearance. At once Munson sprang out, and cocking a frightful and murderous-looking revolver in the stranger's face, commanded him to surrender, while the deputy courageously and heroically clasped a pair of handcuffs on the man's wrists. Of course there was no alternative but to acquiesce gracefully in the matter and then the officers were willing to "call John Kintz." John was soon found and, after some reluctance on the part of Fort Wayne's officials, was allowed to converse with the "culprit," when, after a few moments, he told Mr. Munson that probably he would better let the man go. "Why, no," said Munson, "don't you see he's a thief; he's got the horse, why should we let him go?" Sheriff Kintz tried to spare Charley's feelings; he would the matter had been otherwise were such a thing possible, but, in the language of the Immortal J. N., "truth is powerful," and he simply asked the question: "Charley, don't you know that the missing animal is of *another gender*?"

And the prisoner was at once released; and strange to say, the jolly sheriff of Allen county took no further interest in the case, but took the first opportunity to leave the city.

It may not be out of place to say that the gentleman held under suspicion is a highly respected man who resides in Ohio, and was on his way to Rochester, this state, having business there, and also stopped in this city to adjust some business matters.

AMUSEMENTS.

THE KNIGHTS.

"Otto," by the Knights, was presented in an excellent manner to by far the largest audience of the season so far at the Grand Opera House Saturday evening. From a literary point of view the play is not a succes, but many amusing situations have been worked in by the artists, and the result is a passably pleasing entertainment. The support is mediocre and far inferior to that carried when the play was last presented here. The stars as usual carried off the honors. Mrs. Knight as *Lisette* is as charming as ever, while George with his delicious German dialect is as amusing as of old. Miss Irene Worrell, sister of Mrs. Knight, is an actress of but little ability and a defect in her articulation makes the recitation of her lines painful to hear. As above stated the play is one of no marked excellence from a literary point of view, but the reputation acquired by the artists presenting it will always secure them good business wherever it is presented.

Thanks, Gentlemen, Thanks.

Churubusco Herald.

The Fort Wayne SENTINEL came to our office, as usual, on Monday last, enlarged to a seven column folio, and we are glad to witness such signs of enterprise and progress. We have not the pleasure of a personal acquaintance with Mr. Hackett, its publisher, but are pleased with the sterling democratic character of the Sentinel and welcome it as among the best of our exchanges. It has the largest circulation of any paper in the state, outside of Indianapolis, and larger than all the other Fort Wayne papers combined. Long may its bow abide in strength and its enterprise be rewarded by increased financial success.

Messrs. Fitch and Keegan are still on top, and the efforts of high priced dealers to undermind them have proved unsuccessful in the extreme. They have recently added to their stock and immense invoice of fine Hats, Caps and Gents' Furnishing Goods, which will be sold at prices lower than the lowest. Call at once.

Youths' Fine Boots,	$1.75	Children's Shoes,	25c, 35c, 40c, 50c
Children's Boots,	1.25	Men's Calf Boots,	$2.50, $2.75, $3.50
Ladies' Calf Shoes,	1.25	Men's Calf Boots,	[illegible]
Ladies' Calf Shoes, hand made,	1.75		$4.25 and $4.50.
Ladies, Morocco Shoes,	1.25	Boys' Calf Boots,	[illegible]
Misses' Calf Shoes,	1.15	Youths' Calf Boots,	[illegible]
Misses' Morocco Shoes,	1.00	Children's Calf Boots,	$1.25, $1.50, $1.60

LADIES' FINE SHOES, VERY CHEAP.

MISSES' FINE QUALITY PURE GUM OVERSHOES.

Ladies' Fine Quality Pure Gum Overshoes,	50c	Men's Fine Quality Pure Gum Boots,	$3.25
Men's Fine Quality Pure Gum Overshoes,	75c	Men's Rubber Boots,	3.00
		Boys' First Quality Gum Boots,	2.50

CALL AND SECURE BARGAINS WE OFFER THIS FALL.

C. SCHAEFER & SON,

SIGN OF THE ALLIGATOR. **8 East Columbia St.**

Gen. Lew Wallace returned from Auburn and remained at the Aveline over Sunday.

The traveling public is respectfully referred to the Burnett house, Toledo, as one of the best kept hotels in the country. Being centrally located and entirely new throughout. Mark Burnett, the genial proprietor, is an accommodating host and sees to it that his guests are made comfortable and cheerful. All going Toledoward should stop at the Burnett house.

George S. Knight kicked terribly about the transportation of his baggage to the theatre by Angell's men. He threatens to give the 'bus line away to the dramatic papers.—*Gazette.*

The above is entirely uncalled for, as Messrs. Angell & Barnett are as two clever and pleasant men to deal with as there are in town. The *Gazette* should always ascertain the facts before they make such statements. The truth of the matter is that Messrs. Angell & Barnett did all for this troupe that they agreed to do, and even more, treating them like gentlemen, as they supposed they were; but before Mr. Angell got through with them he discovered that their business agent was anything but a gentleman. Messrs. Cook and Richardson were present during the conversation between Mr. Angell and this business manager, and have no hesitancy in saying that Mr. Angell treated the troupe only too well.

Excitement in Denver.

A former Fort Wayne man sends the following special by telegraph to the SENTINEL:

Three thousand laborers want to lynch a Chinaman who shot and wounded a white man and stabbed another. Great excitement prevails. Four hundred Chinamen are in the city and forty-five hdndred in the state. Republican authorities are gathering all the Chinamen in the jail for protection. Colorado sure for Hancock. We implore Indiana to come to our rescue.

STEPHEN VINAT.

NOTICE.

The Bear Lake shooting club have postponed their meeting which was to take place to-morrow until Tuesday, November 9th, at which time a full attendance is desired.

GEORGE RAYMOND,
Nov. 1-1t. Secretary.

Oysters Reduced.

XXX per can, 15; O. K. 23c.
Stew Oysters, 28c.
Select for frying, 33c.

FRUIT HOUSE.

John G. Fledderman, the most reliable and experienced merchant tailor in the city. Give him a call. oc21.tf

DIED.

MASON—In this city, on the 31st inst., Richard A. Mason, aged 27 years.

The funeral will take place from the Cathedral on to-morrow (Tuesday) morning at 10 o'clock. Friends of the family are invited to attend.

FOUND—A gold-headed cane. The owner can have the same by calling at the Friends' Enterprise clothing house and giving a description and paying for this advertisement.

W. MATTHEWS,
ATTORNEY AT LAW.
Money to loan in large or small sums. Notes and Mortgages bought.
Houses to rent.
Room No. 3 Foster Block on Court Street. sep 29-1yr

Mayor's Proclamation.

NOTICE is hereby given to all Saloon Keepers and venders of spiritous and intoxicating liquors, that their places of business must be closed between the hours of 7 o'clock a. m. and 6 o'clock p. m. on

Tuesday, the 2d day of November

next, that being the day of the Presidential election. The Marshal and his Deputies will see that the above Proclamation is enforced.

Witness my hand and official seal this 29th day of October A. D. 1880.

C. A. ZOLLINGER,
(SEAL) Mayor.

Gentlemen, I hope you will give your especial attention to the above Proclamation, for I shall arrest every person that violates it in any manner. No back door way this time.

H. M. DEIHL,
oct 29-d3t City Marshal.

WABASH, ST. LOUIS AND PACIFIC RAILWAY CO.

NOVEMBER 9th, 1880.

HURRAH FOR THE WEST.

A Rare Chance—Once in a Lifetime.

An opportunity never before offered to visit the west at such remarkably low rates. Landseekers, hunting parties, everybody take notice. The Wabash, St. Louis and Pacific Railway, for one day only, November 9th, 1880, will sell round trip tickets, good forty (40) days and forty (40) nights, at the following remarkably low rates, from Fort Wayne to—

Baxter Springs, Kan., and return	$17 00
Burlington, Kan., and return	16 00
Council Grove, Kan., and return	17 00
Fredonia, Kan., and return	17 00
Independence, Kan., and return	17 00
Dodge City, Kan., and return	19 00
Ellis, Kan., and return	19 00
Kirwin, Kan., and return	18 00
Columbus, Neb., and return	15 40
Grand Island, Neb., and return	17 80
Lincoln, Neb., and return	15 40
Neosho, Mo., and return	16 50
Little Rock, Ark., and return	17 65
Russellville, Ark., and return	19 90
Texarkana, Ark., and return	22 50
Dennison, Texas, and return	27 25
Palestine Texas, and return	28 40
Fort Worth, Texas, and return	28 75
Waco, Texas, and return	29 90
Morgan, Texas, and return	31 20
Georgetown, Texas, and return	33 00
San Antonio, Texas, and return	38 90

Remember, these tickets are strictly first class, and don't forget you have the choice of three Through East Express Trains, with elegant reclining chair cars, parlor coaches and Pullman palace sleepers attached. Time of leaving Fort Wayne—6:20 A. M., 10:40 A. M. and 8:55 P. M.

Further information and particulars given cheerfully on application at ticket office W., St. L. and P. Railway.

oct 15-30d, d&wtf SAML. B. SWEET, Agt.

1.00 1.00 1.00 1.00 1.00

ACCEPTED.

We have accepted the agency for this city for the celebrated "EGYPTIAN Fever, Ague and Liver Pad."

WARRANTED

Equal to any "pad" in the market and superior to many.

A PERFECT SUBSTITUTE

for internal medicines, and the most effective agent known in the cure of all Billious and Malarial troubles.

PRICE $1.00.

DREIER & BROS.,
Wholesale and Retail Druggists.

1.00 1.00 1.00 1.00 1.00

General Agency for FLAGG'S LIVER PADS.

DREIER & BROS.

Aug 1-e,o,d,&w6m.

REAL ESTATE.

Extra Bargains Offered by the Edsall & Tons Agency.

For Trade—A good 1½ story brick residence on Hanna street, north of railroad for small property; parties trading to assume a $600 mortgage.

For Sale—Corner lot on Wells street, with two frame houses, fruits, etc., cheap, $1,300.

For Sale—Lot in Tresselt's addition, 50x150 feet, good well and plenty of choice fruits; or will trade for a small house and fraction of lot, and pay a difference from $200 to $300; lot cost $1,000; will take $600.

Two-story dwelling and lot 60x150 on Gay street, price $1,000.

Two-story brick residence on Jackson son street, $1,800.

1½ story frame house of 4 rooms, full lot, fruit, etc., on Gay street, $800.

Fine residence on brackenridge street at a sacrifice.

Two story frame residence, corner of Butler and Harrison streets, full lot, offered at a sacrifice. A splendid chance for a fine home.

Farm of 80 acres, to trade for city property.

Vacant lots for sale in all parts of the city.

First class insurance companies, represented.

Deeds, mortgages and other instruments of writing carefully prepared.

Abstracts of titles to real estate prepared cheap and on short notice.

These are only a few of the great bargains we have to offer but space will not permit. Parties desiring to buy or sell property are respectfully invited to give us a call before going elsewhere. Best of reference given if desired.

EDSALL & TONS,
Room 25 P. O. Building.
Office hours from 8 a. m. to 9 p. m.

ROBERT OGDEN,

Plumber, Steam & Gas Fitter

IRON AND LEAD PIPE,

Brass Goods of All Kinds,

12 Calhoun Street, FORT WAYNE, IND.

August 1-1yr

APPLICATION FOR LICENSE.

To the Citizens of the Second ward:

Notice is hereby given that I will make application to the board of commissioners of Allen county, Indiana, at their next session for special session for license to sell spirituous liquors, malt and spirituous liquors in less quantities than a quart at a time, on the premises of business, commencing at the southwest corner of lot number seventy-six (76), original plat of the City of Fort Wayne, Indiana, said lot being at the corner of Calhoun and Main streets, thence running along Calhoun street seventeen and one-half (17½) feet; thence east parallel with Main street, forty (40) feet; thence south parallel with Calhoun street, seventeen and one-half (17½) feet; thence west along Main street forty (40) feet, to the place of beginning, being Nos. 29 Calhoun and 3 East Main streets, in the city of Ft. Wayne.

MILTON N. WEBER.

Oct. 20-w3t

Trees and Vines.

PLANTS and BULBS.

BEST IN THE MARKET. CHEAP!

Mailing a specialty. Safe arrival guaranteed. Catalogue free to all. Twenty-seventh year. Fifteen green-houses. Forty acres.

STRAWBERRY PLANTS.

POT GROWN. BEST IN THE WORLD.

A catalogue with colored plates free.

STORRS, HARRISON & CO.,
Painesville, Lake Co., O.

Oct 6-w4t

Execution No. 657.

SHERIFF'S SALE.

Thomas Smith, vs. Frank Barrand and Pauline Barrand. | In the Superior court of Allen Co. State of Indiana.

By virtue of an order of sale, to me directed and delivered by the clerk of said court, in the above entitled cause, I have levied upon and will expose for sale by public auction, at the court house door in said county, between the hours of 1 and 4 o'clock p. m. of the

20th day of November, 1880,

the rents and profits for a term not exceeding seven years, of the following described premises, viz:

Lot numbered one hundred and ten (110) in Lewis' addition to the city of Fort Wayne, Allen county, Indiana.

And on failure to realize therefrom the full amount of the judgment, interest thereon and costs, I will at the same time, and in the manner aforesaid, offer for sale the fee simple of the above described premises.

Taken as the property of the defendants to satisfy said order of sale.

CHARLES A. MUNSON,
Sheriff Allen County.

Robert Stratton, attorney.

Oct. 27, 1880-w3

APPOINTMENT OF ADMINISTRATRIX.

Notice is hereby given that the undersigned has been appointed administratrix of the estate of Valentine Bocksberger, late of Allen county, Indiana, deceased. Said estate is supposed to be solvent.

VARONIKA BOCKSBERGER,
October 20-3t. Administratrix.

Execution No. 655,

SHERIFF'S SALE

Henry Burgess vs. Kelly S. Taylor, et al. | In the Superior court of Allen co., State of Indiana.

By virtue of an order of sale, to me directed and delivered by the clerk of said court, in the above entitled cause, I have levied upon and will expose for sale by public auction, at the court house door in said county, between the hours of 1 and 4 o'clock p. m., of the

20th day of November, 1880.

the rents and profits for a term not exceeding seven years, of the following described premises, viz:

Lot number fifty-five (55) and fifty-six (56) in Henry Burgess' first addition to the town of New Haven, Allen county, Indiana.

And on failure to realize therefrom the full amount of the judgment, interest thereon and costs, I will at the same time, and in the manner aforesaid, offer for sale the fee simple of the above described premises. Taken as the property of the defendants to satisfy said order of sale.

CHARLES A. MUNSON,
Sheriff of Allen County.

S. R. Allen, Attorney.

Oct. 27-3tw

L. S. L.

Take Notice!

This is the only Lottery, ever voted on by the people of a State, and under a late decision of the U. S. Supreme Court, at Washington, is the only Legal Lottery now in the United States, all other charters having been repealed or having no existence.

A SPLENDID OPPORTUNITY TO WIN A FORTUNE. ELEVENTH GRAND DISTRIBUTION, CLASS L, AT NEW ORLEANS, TUESDAY, NOVEMBER 9th, 1880—126th Monthly Drawing.

Louisiana State Lottery Company.

This institution was regularly incorporated by the Legislature of the State for Educational and Charitable purposes in 1868 for the term of twenty-five years, to which contract the inviolable faith of the state is pledged, which pledge has been renewed by an overwhelming popular vote, securing its franchise in the new constitution adopted December 2d, A. D., 1879, with a capital of $1,000,000, to which it has since added a reserve fund of $350,000.

ITS GRAND SINGLE NUMBER DISTRIBUTION will take place monthly on the second Tuesday.

It never scales or postpones.

Look at the following distribution:

CAPITAL PRIZE $30,000
100,000 TICKETS AT TWO DOLLARS EACH. HALF-TICKETS, ONE DOLLAR.

LIST OF PRIZES.

1 Capital Prize	$30,000	
1 Capital Prize	10,000	
1 Capital Prize	5,000	
2 Prizes of $2,500	5,000	
5 " " 1,000	5,000	
20 " " 500	10,000	
100 " " 100	10,000	
200 " " 50	10,000	
500 " " 20	10,000	
1000 " " 10	10,000	
APPROXIMATION PRIZES.		
9 Approximation Prizes of $300	$2,700	
9 " " 200	1,800	
9 " " 100	900	
1857 Prizes, amounting to	$110,400	

Responsible corresponding agents wanted at all points, to whom liberal compensation will be paid.

For further information, write clearly, giving full address. Send orders by express or in a Registered Letter or Money Order by mail addressed only to

M. A. DAUPHIN,
New Orleans, La.,

or same person at

No. 319 Broadway, New York.

All our Grand Extraordinary Drawings are under the supervision and management of GEN'S. G. T. BEAUREGARD *and* JUBAL A. EARLY. wedeat

APPLICATION FOR LICENSE.

To the citizens of Allen county.

Notice is hereby given that I will make application to the board of commissioners of Allen county, Indiana, at their next regular or special session for license to sell spirituous, vinous and malt liquors in less quantities than a quart at a time at my place of business, on the Bluffton Gravel road, part of Richardville reserve, a quarter of a mile south of the County Asylum. CALVADOS PELTIER.

October 21, 1880. 27-3t.